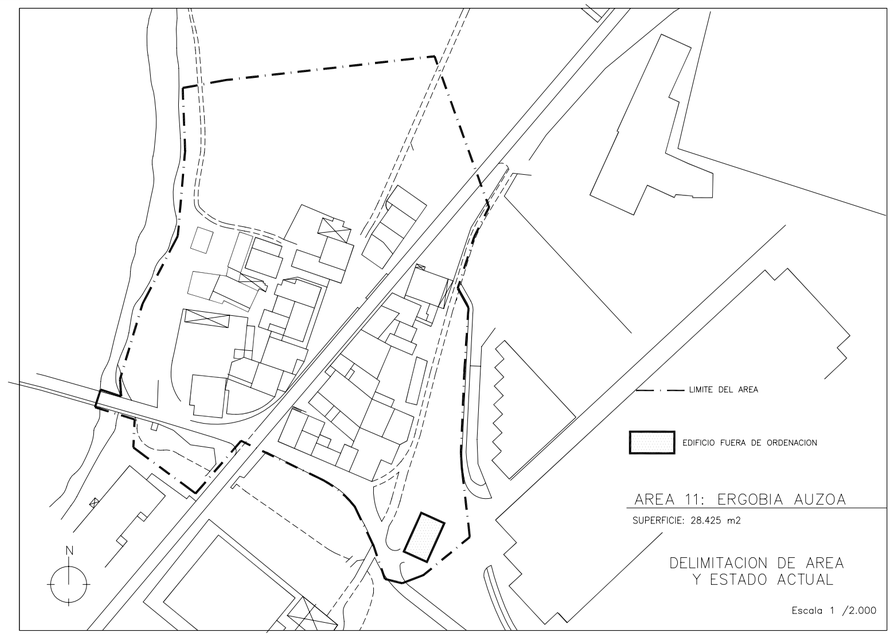

AREA 11: ERGOBIA AUZOA

SUPERFICIE: 28.425 m2

DELIMITACION DE AREA
Y ESTADO ACTUAL

Escala 1 /2.000

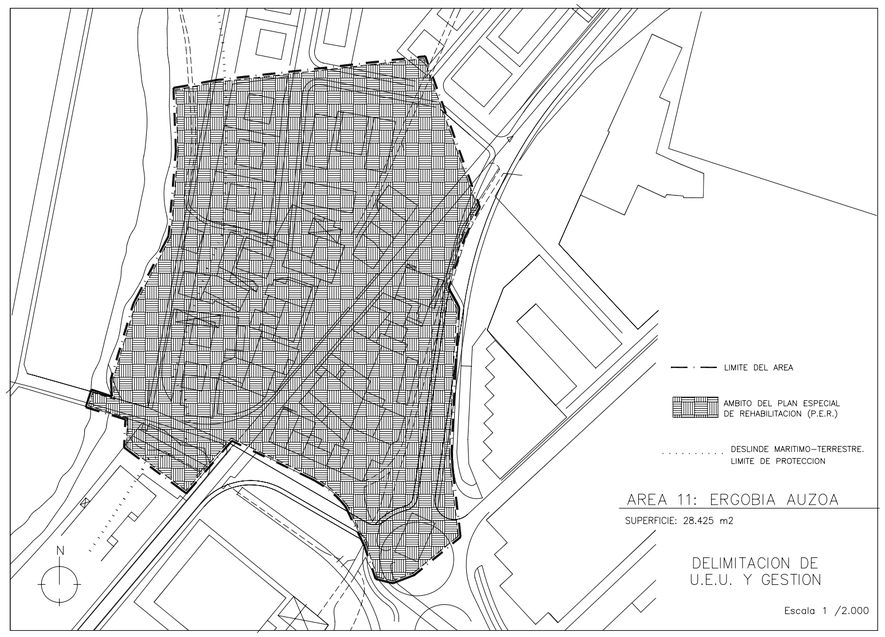

AREA 11: ERGOBIA AUZOA

SUPERFICIE: 28.425 m2

DELIMITACION DE
U.E.U. Y GESTION

Escala 1 /2.000

AREA 11: ERGOBIA AUZOA

SUPERFICIE: 28.425 m2

ZONIFICACION GLOBAL Y
SISTEMAS GENERALES

Escala 1 /2.000

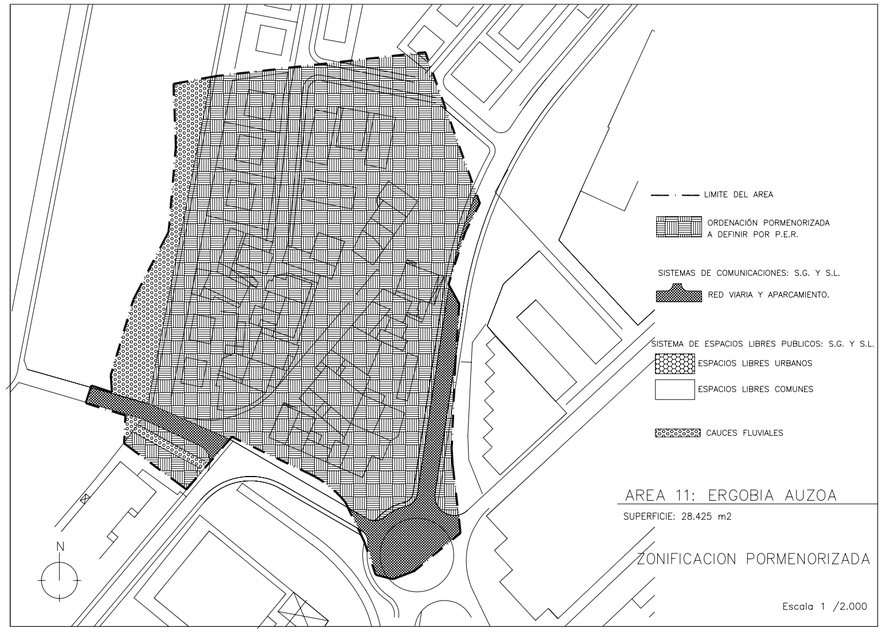

AREA 11: ERGOBIA AUZOA

SUPERFICIE: 28.425 m2

ZONIFICACION PORMENORIZADA

Escala 1 /2.000